

Proposed Barn Conversion, Land East of Myrtyydd, Dinas Cross, Pembrokeshire SA42 0UR

low voltage
downward facing
external light



Front Elevation (north-east)

1:100



Legend

- Proposed natural slate roof; colour: grey/black
- Proposed lead core rolled porch roof; colour: natural
- Proposed conservation roof window; colour: black
- Existing random rubble wall to be re-pointed & rendered porch walls; colour: white
- Proposed Painted timber windows; colour: red
- Proposed Painted timber doors; colour: red
- UPVC fascia; colour: black
- UPVC guttering & downpipes; colour: red

- Identifies new stonework
- Identifies retained stonework to be newley pointed



Side Elevation (north-east)

1:100

Side Elevation (south-east)

1:100

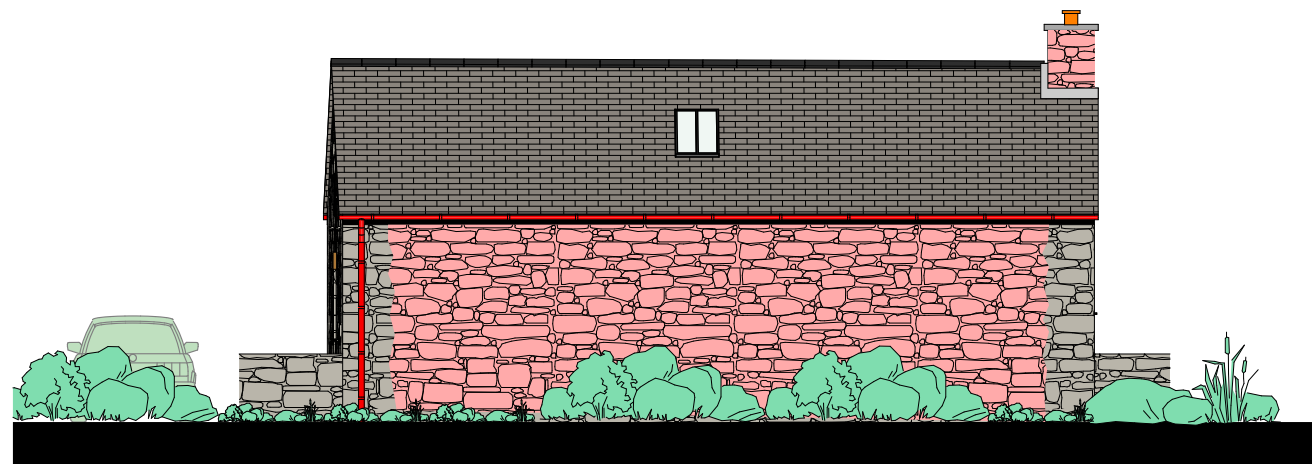

Rear Elevation (south-east)

1:100

Rear Elevation

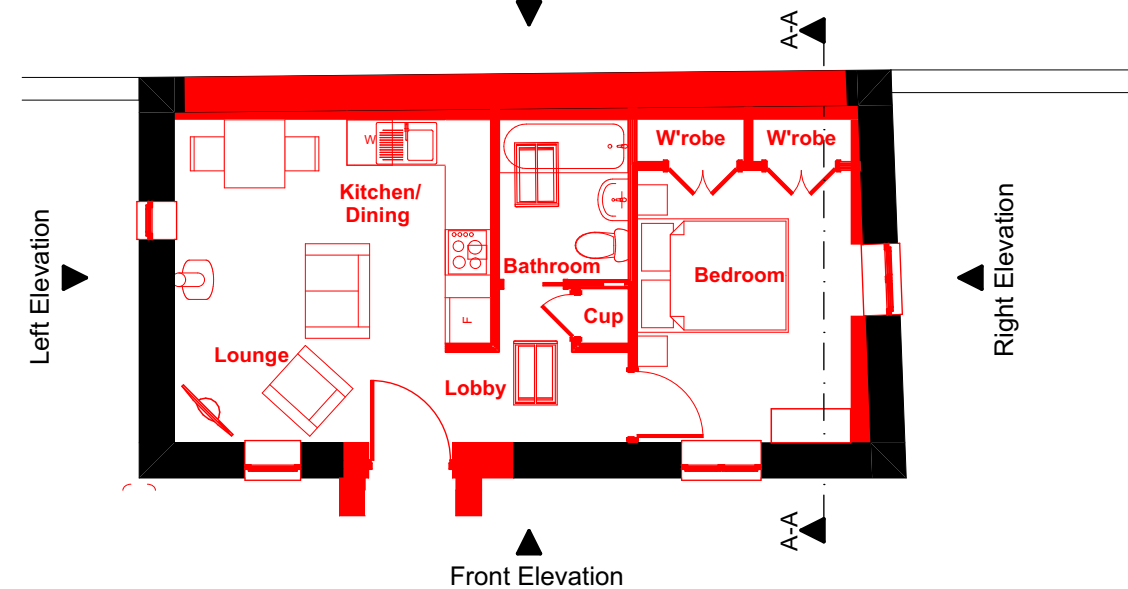

Ground Floor Plan

1:100

Revision:	Date:	By:

Notes:

RLH
architectural

16 Main Street,
Fishguard,
Pembrokeshire,
SA65 9HJ
01348 435004/06
design@rlharchitectural.com
www.rlharchitectural.com

Client:
Tai Wales & West
Housing Association

Scale: Noted
Date: Oct 2021
Drawn: SP/RH

Drawing Title:
PLANNING DRAWINGS -
Outbuilding Floor Plan,
Elevations & 3D Views

Job Title:
Proposed Barn Conversion, Land East of Myrtyydd,
Dinas Cross, Pembrokeshire SA42 0UR

R503 P-13