

Front Elevation 1:100

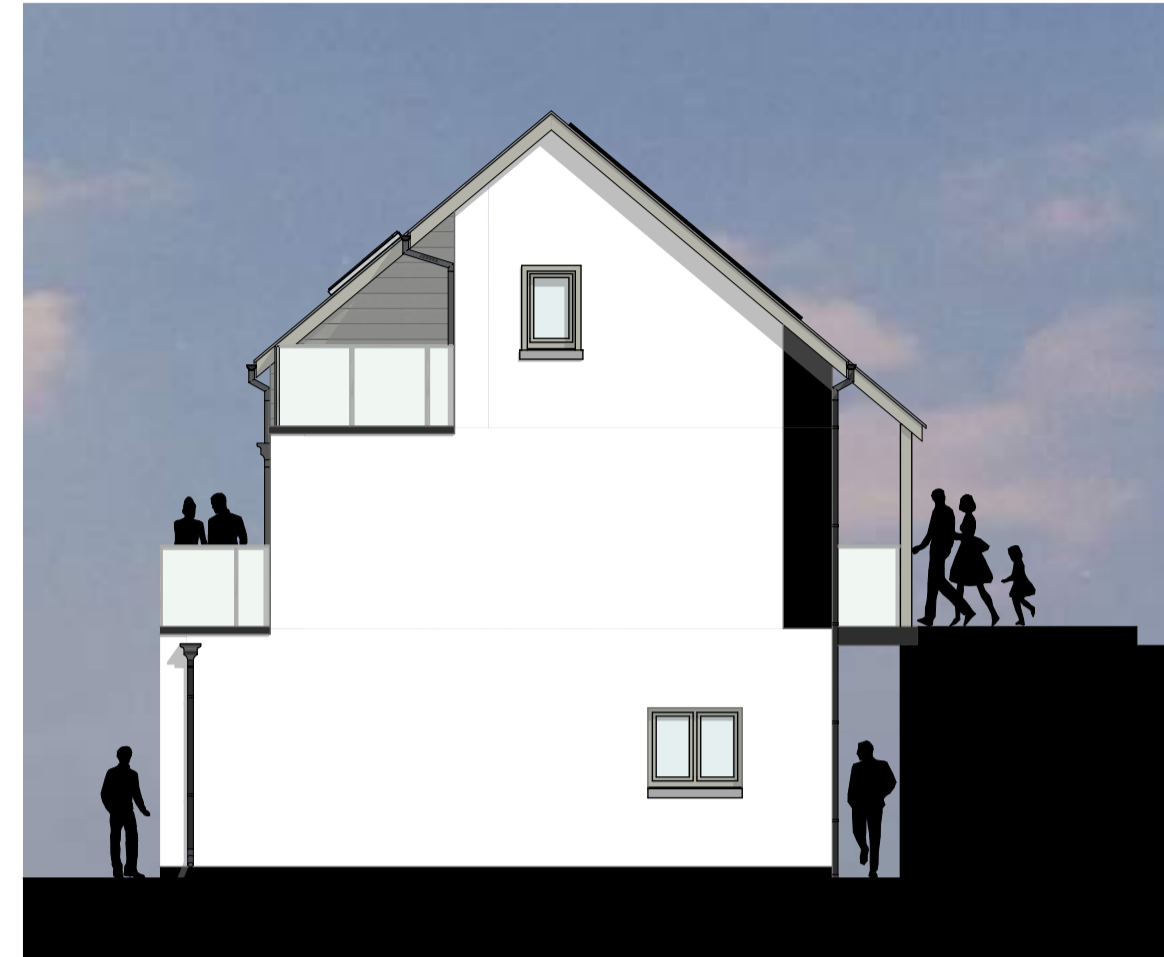

Left-Side Elevation 1:100

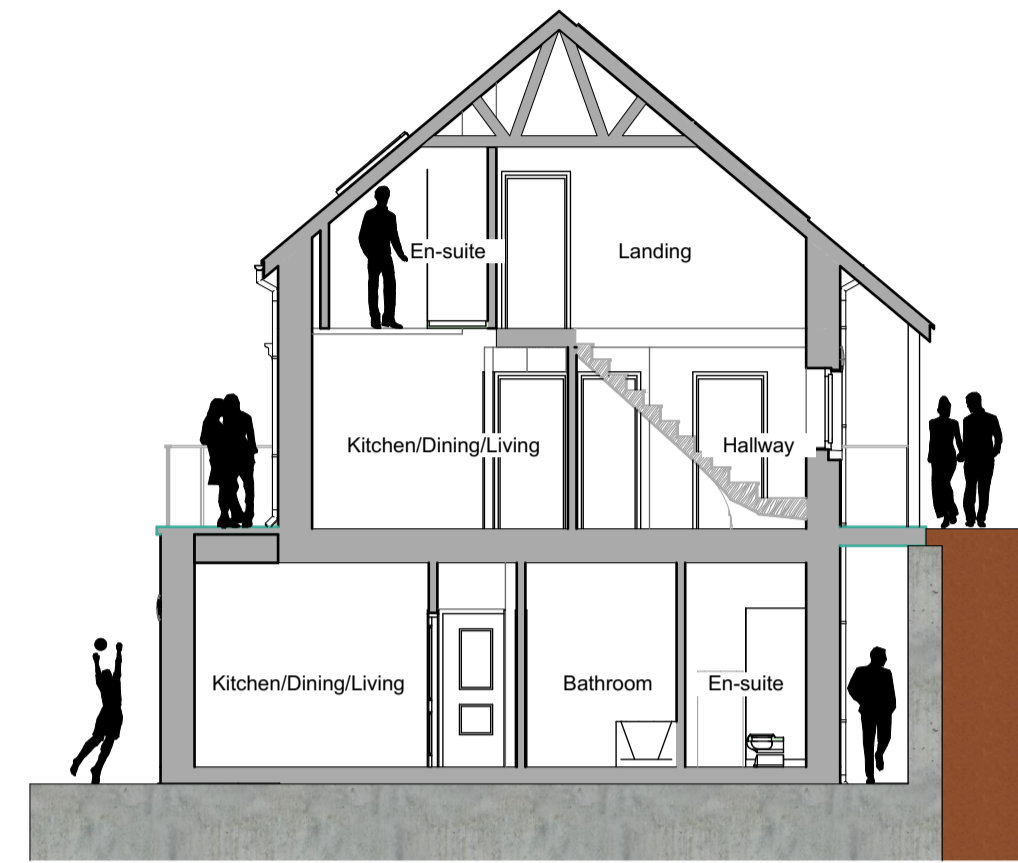

Building Section 1:100



Rear Elevation 1:100



Right-Side Elevation 1:100

**Floor Areas: 1 Bed Apartment**

Total Gross Internal Lower Floor Area = 65.50m<sup>2</sup> (705.036sqft)

Total Gross Internal Area = 65.500m<sup>2</sup> (705.036sqft)

**Floor Areas: 2 Bed Apartment**

Total Gross Internal Ground Floor Area = 52.90m<sup>2</sup> (569.41sqft)

Total Gross Internal First Floor Area = 42.05m<sup>2</sup> (452.62sqft)

(excluding balcony's)

Total Gross Internal Area = 94.95m<sup>2</sup> (1022.033sqft)

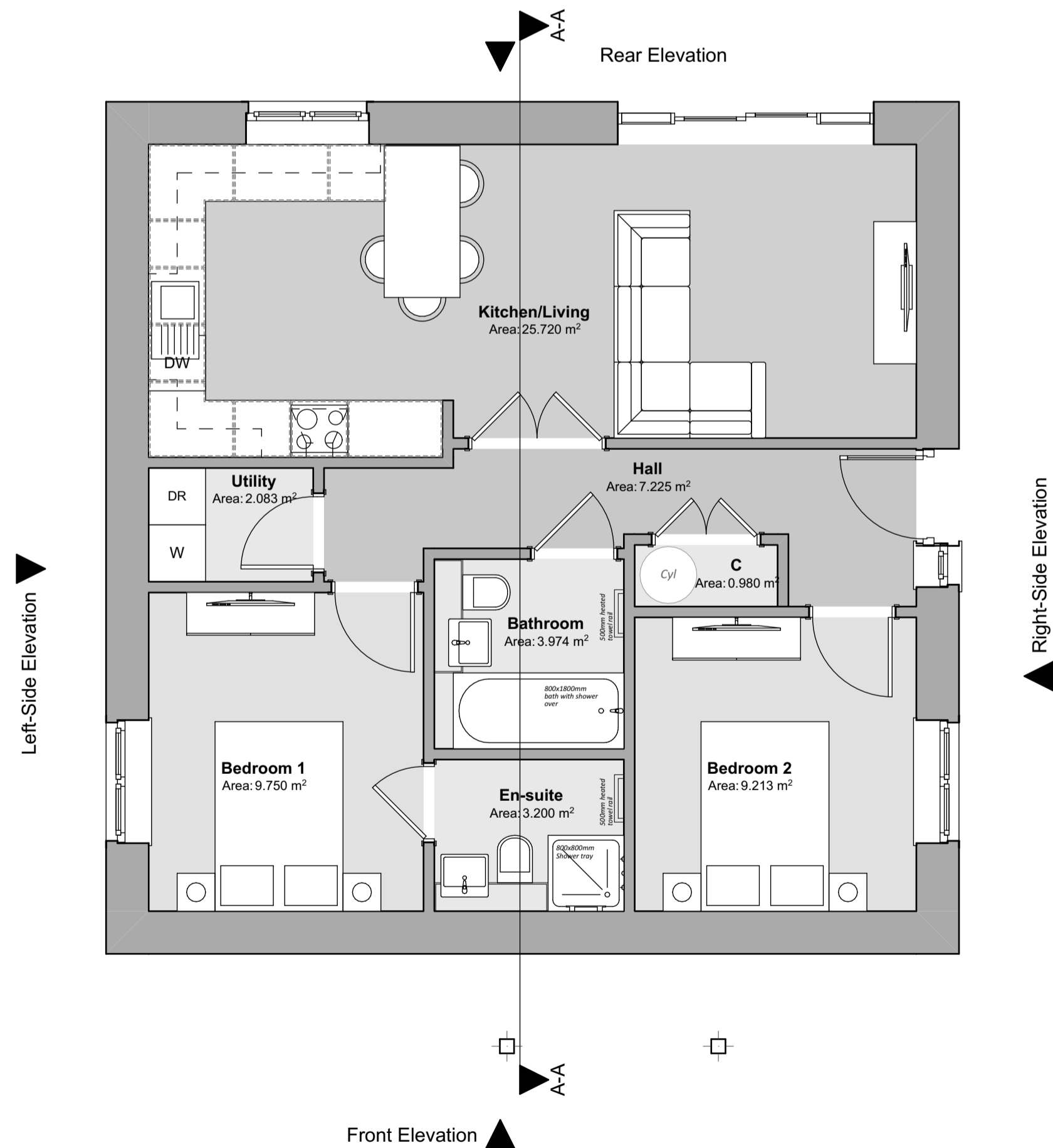

Lower Ground Floor Plan 1:50

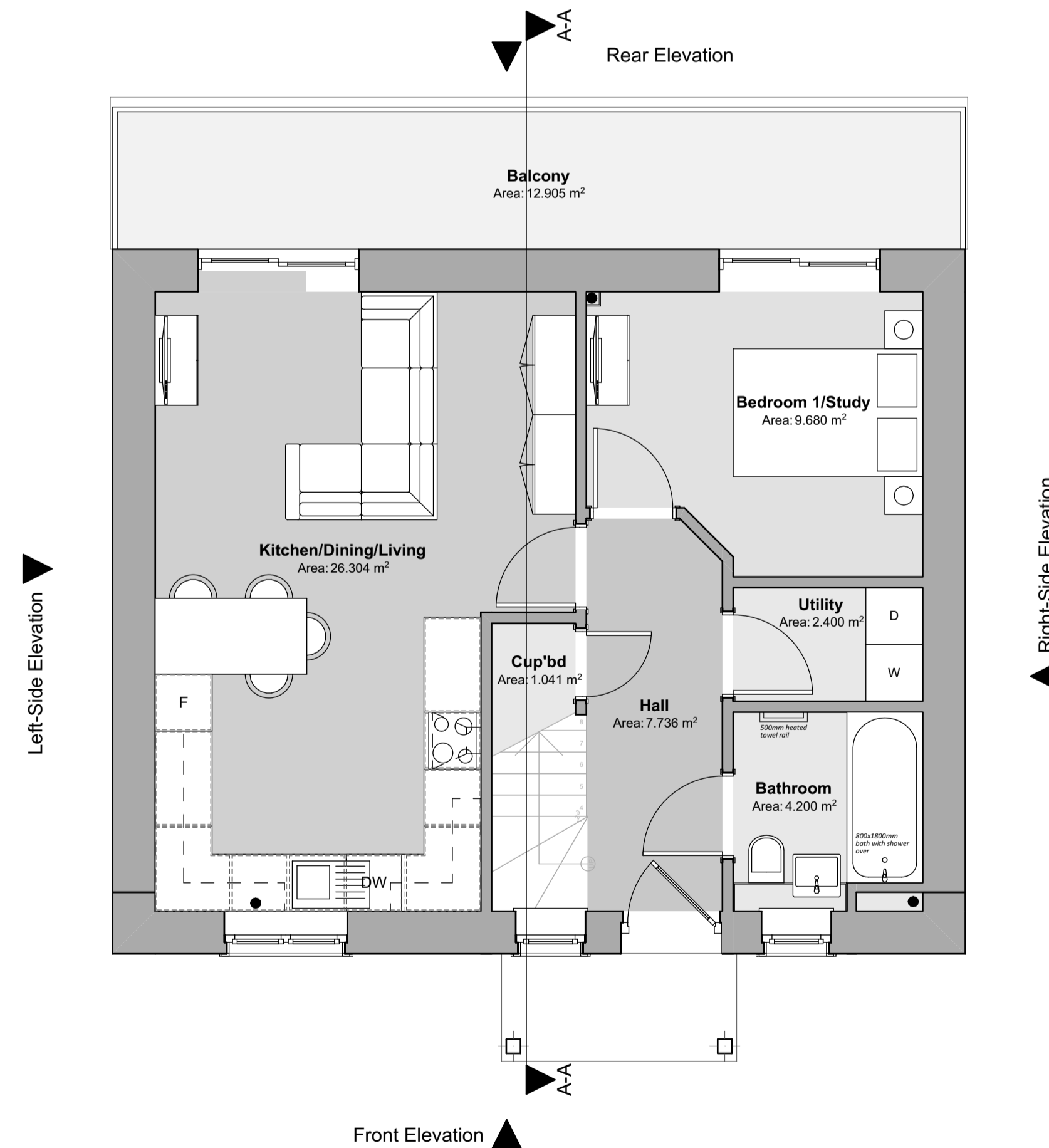

Ground Floor Plan 1:50

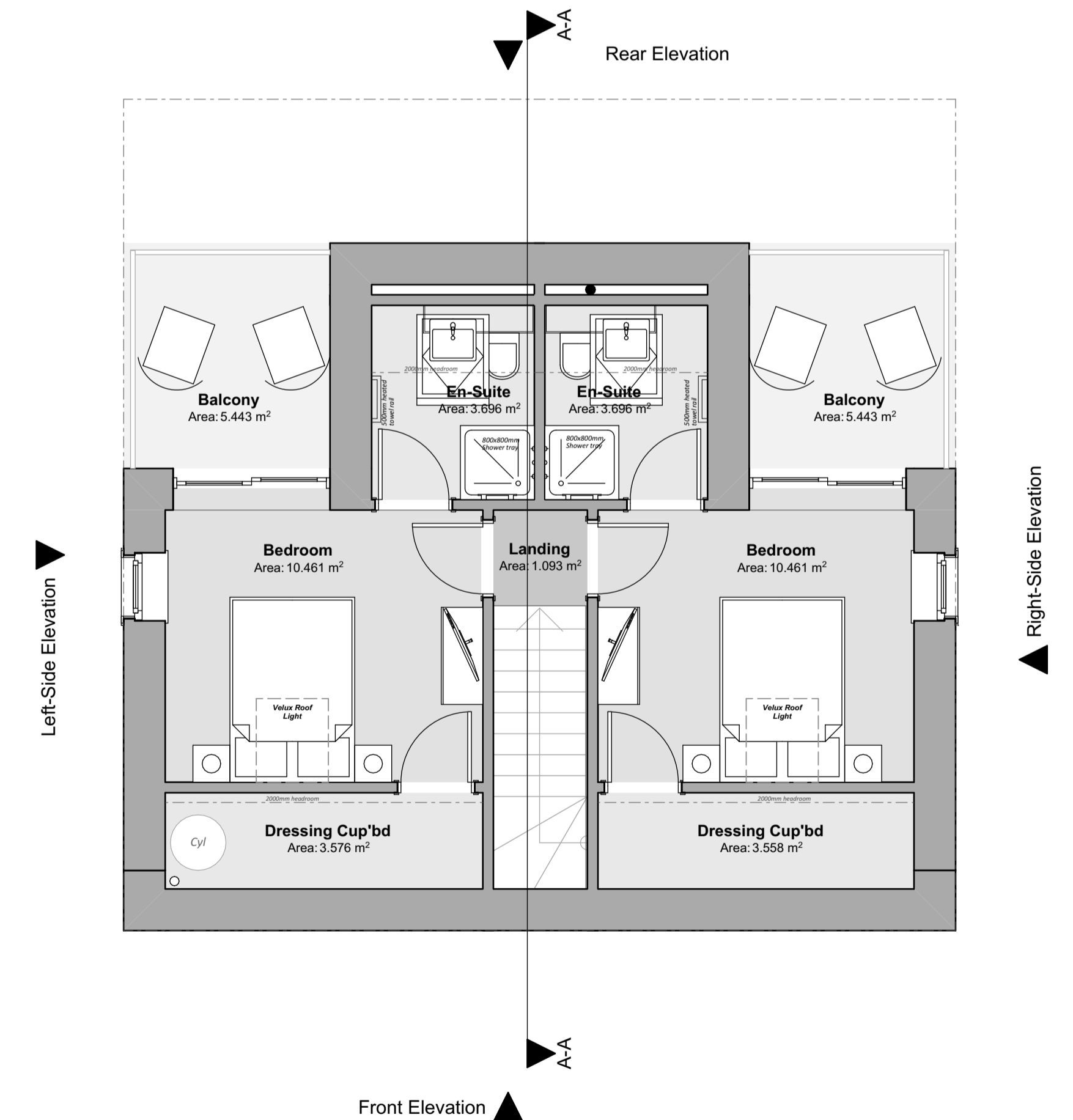

First Floor Plan 1:50

Revision:	Date:	By:	Notes:

16 Main Street,  
Porthgawel,  
Pembrokeshire,  
SA65 9HJ  
01348 635004/06  
design@rlharchitectural.com  
www.rlharchitectural.com

Client: WAKEFIELD DEVELOPMENTS PEMBROKESHIRE LIMITED  
Scale: Noted  
Date: April '23  
Drawn: RH/SE  
Job Title: Proposed Residential Development, Land East of Pilgrims Way, Roch, Pembrokeshire SA62 6BQ  
Drawing Title: PLANNING DRAWINGS - 2 Bed Det Apartments - Floor Plans, Elevations & Section  
**R534 P-11**