

OS NORTH

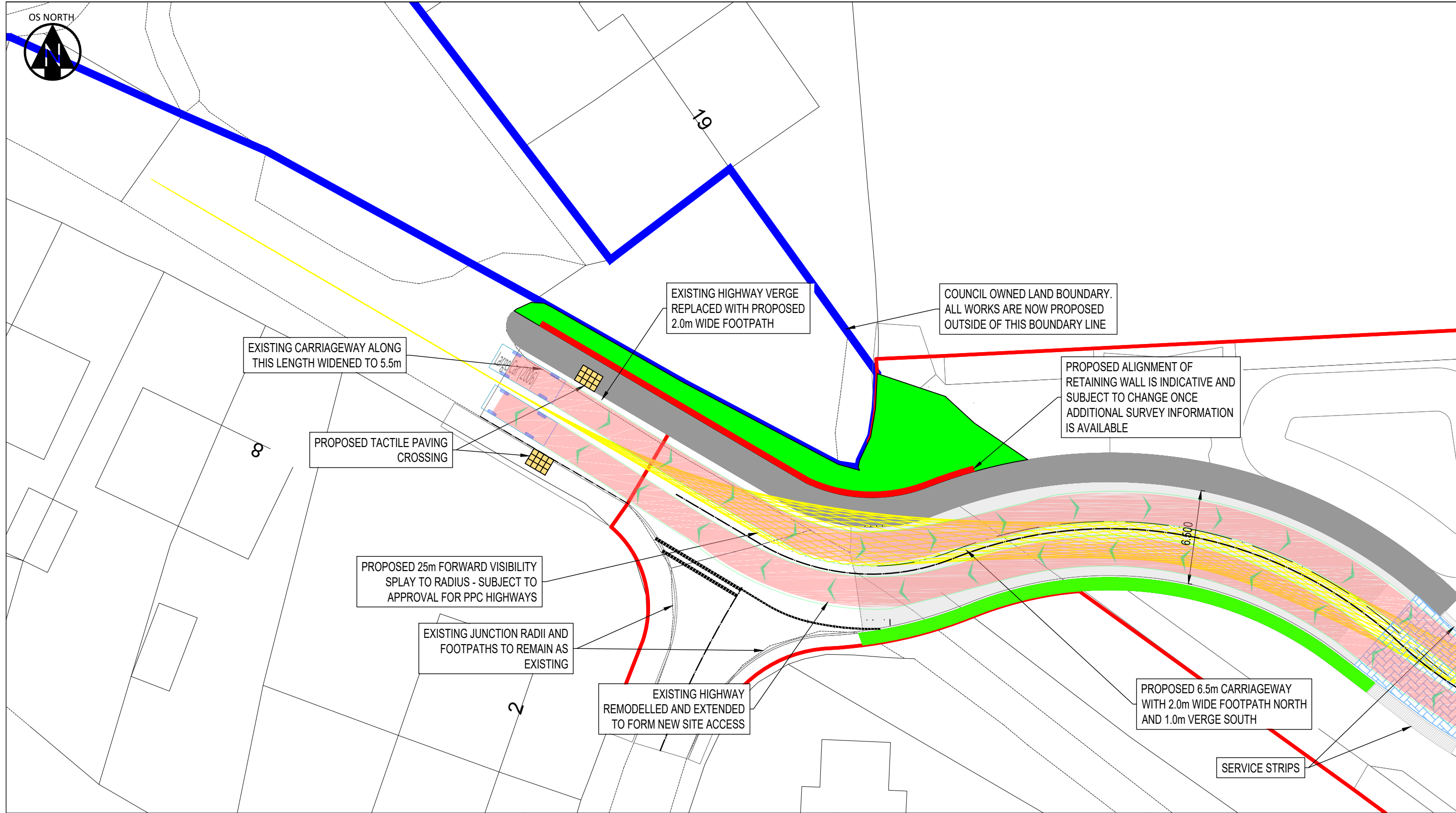

EXISTING CARRIAGEWAY ALONG THIS LENGTH WIDENED TO 5.5m

PROPOSED TACTILE PAVING CROSSING

PROPOSED 25m FORWARD VISIBILITY SPLAY TO RADIUS - SUBJECT TO APPROVAL FOR PPC HIGHWAYS

EXISTING JUNCTION RADII AND FOOTPATHS TO REMAIN AS EXISTING

EXISTING HIGHWAY REMODELLED AND EXTENDED TO FORM NEW SITE ACCESS

EXISTING HIGHWAY VERGE REPLACED WITH PROPOSED 2.0m WIDE FOOTPATH

COUNCIL OWNED LAND BOUNDARY. ALL WORKS ARE NOW PROPOSED OUTSIDE OF THIS BOUNDARY LINE

PROPOSED ALIGNMENT OF RETAINING WALL IS INDICATIVE AND SUBJECT TO CHANGE ONCE ADDITIONAL SURVEY INFORMATION IS AVAILABLE

PROPOSED 6.5m CARRIAGEWAY WITH 2.0m WIDE FOOTPATH NORTH AND 1.0m VERGE SOUTH

SERVICE STRIPS

NOTES

Rev	Date	Description	By	Ckd	App
P05	02/05/23	Updated to suit new layout	JG	JSL	CS
P04	26/04/23	Updated to suit new layout	JSL	CS	CS
P03	26/03/22	Updated to suit new layout	JSL	CS	CS
P02	08/10/21	Minor amendment to entrance geometry.	JSL	CS	CS
P01	27/09/21	First Issue.	JSL	CS	CS

**Hydrock**

FIRST FLOOR, CASTLEBRIDGE 5  
CASTLEBRIDGE  
5-19 COWBRIDGE ROAD EAST  
CARDIFF  
CF11 9AB  
t: +44 (0) 2920 023665  
e: cardiff@hydrock.com

CLIENT  
WAKEFIELD DEVELOPMENTS  
PEMBROKESHIRE LIMITED

PROJECT  
RESIDENTIAL DEVELOPMENT AT  
LAND OFF MAES FFYNONN,  
ROCH, PEMBROKESHIRE

TITLE PROPOSED ENTRANCE GENERAL ARRANGEMENT OFF PILGRIMS WAY	
HYDROCK PROJECT NO. C-20198-C	SCALE @ A3 1:250
STATUS DESCRIPTION INFORMATION	STATUS S2
DRAWING NO. (PROJECT CODE-ORIGINATOR-ZONE-LEVEL-TYPE-ROLE-NUMBER) ROC-HYD-XX-XX-DR-C-2000	REVISION P04