

"Planning Drawings" - 3 Bed Detached House

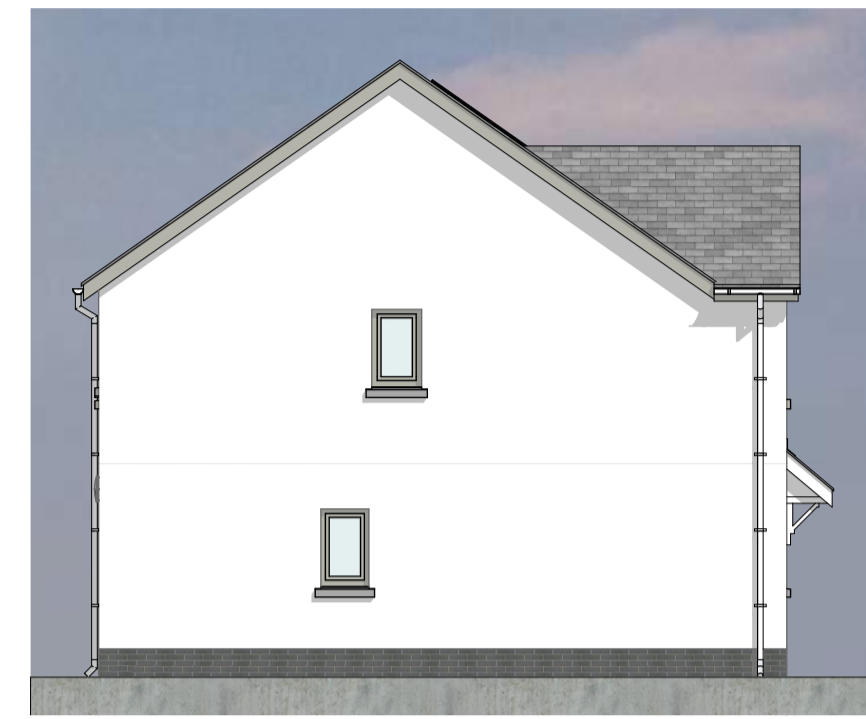

Front Elevation 1:100



Left-Side Elevation 1:100

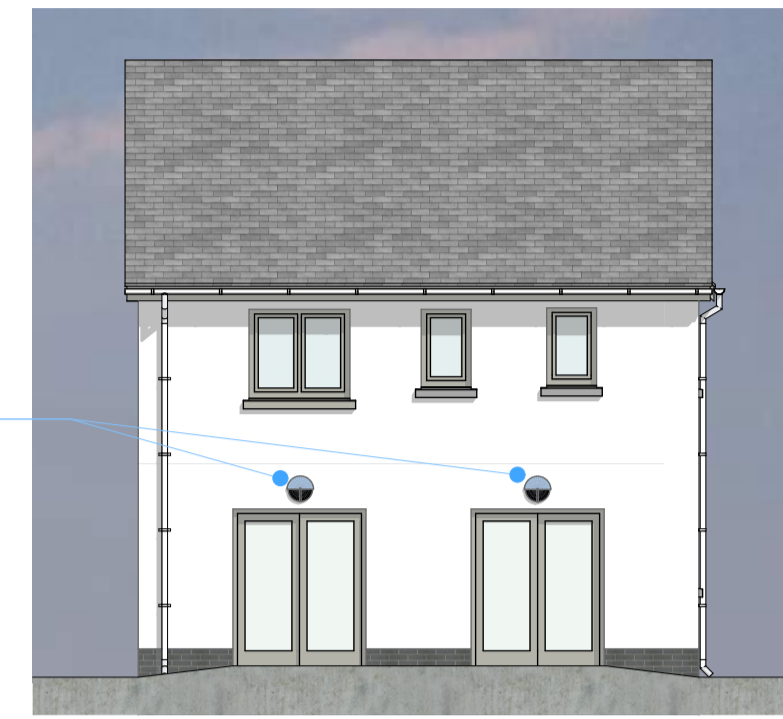

Rear Elevation 1:100

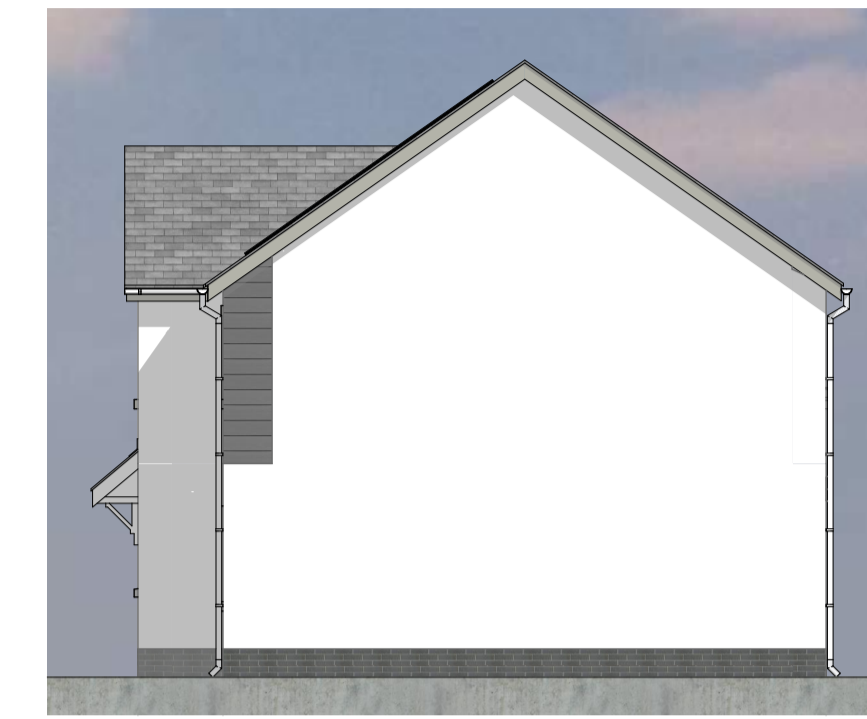

Right-Side Elevation 1:100

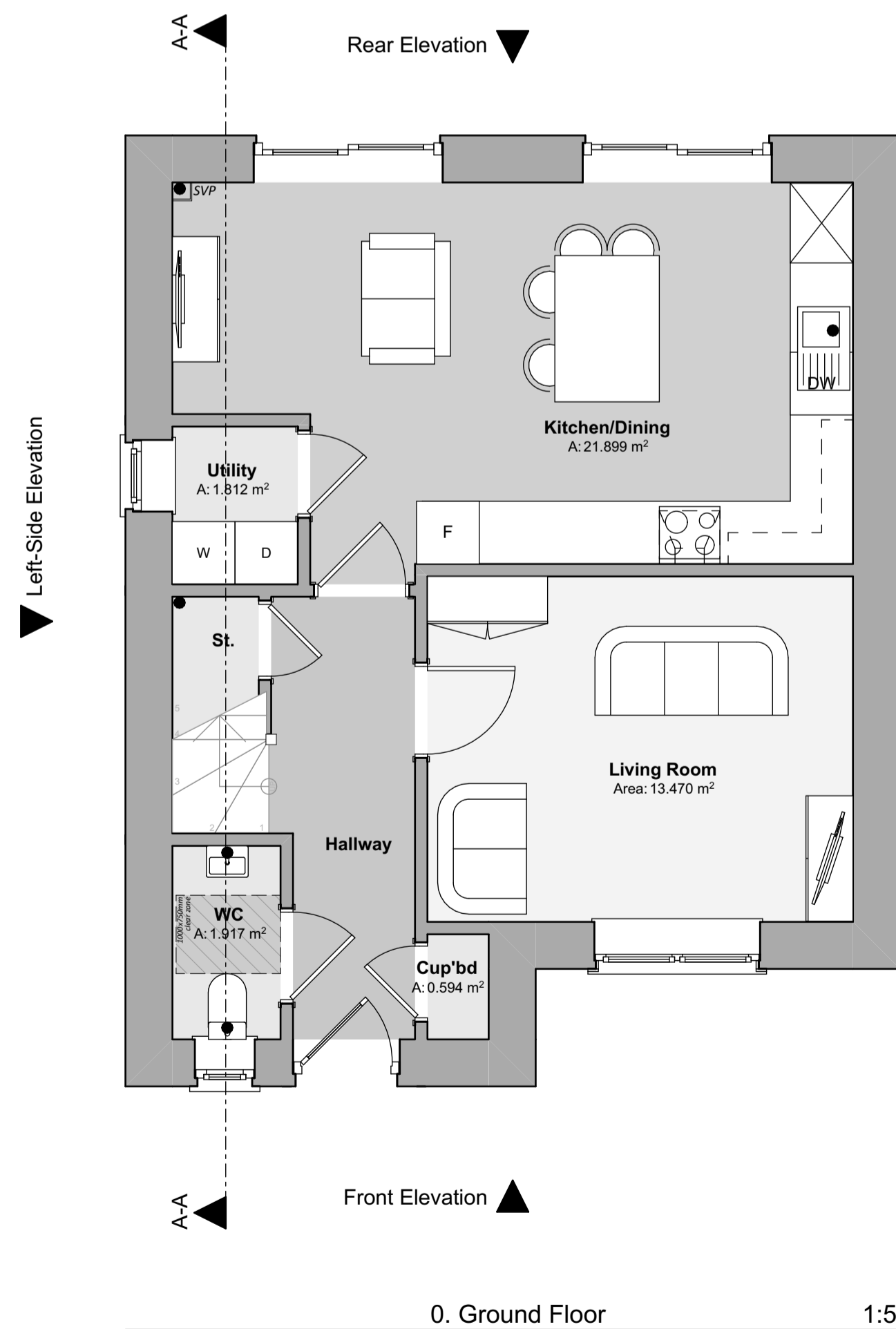

0. Ground Floor 1:50

Floor Areas:

Total Gross Internal Ground Floor Area = 49.516m ² (532.985sqft)
Total Gross Internal First Floor Area = 49.516m ² (532.985sqft)
Total Gross Internal Area = 99.03m ² (1065.970sqft)

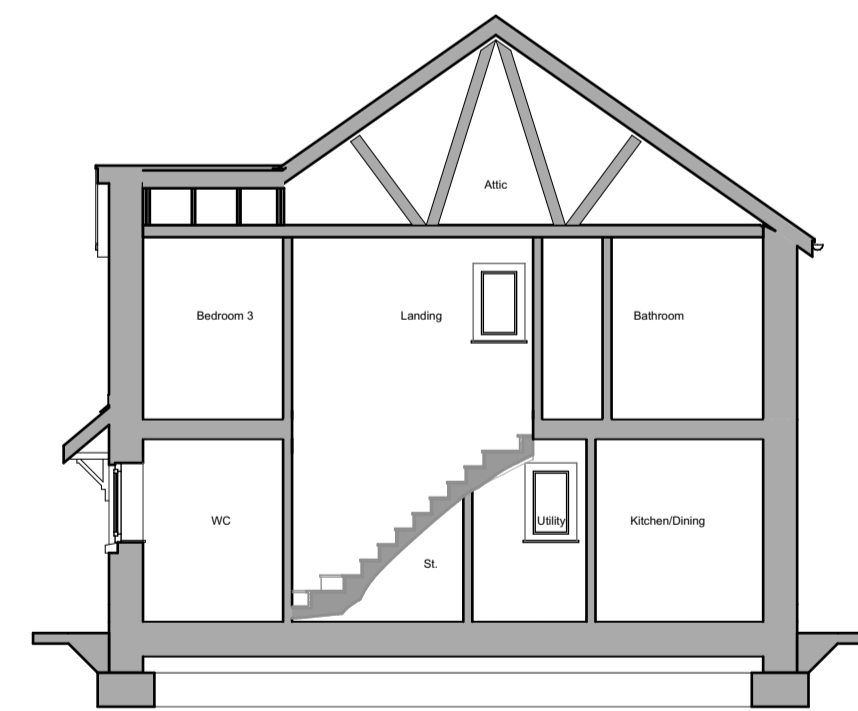

A-A Building Section 1:100

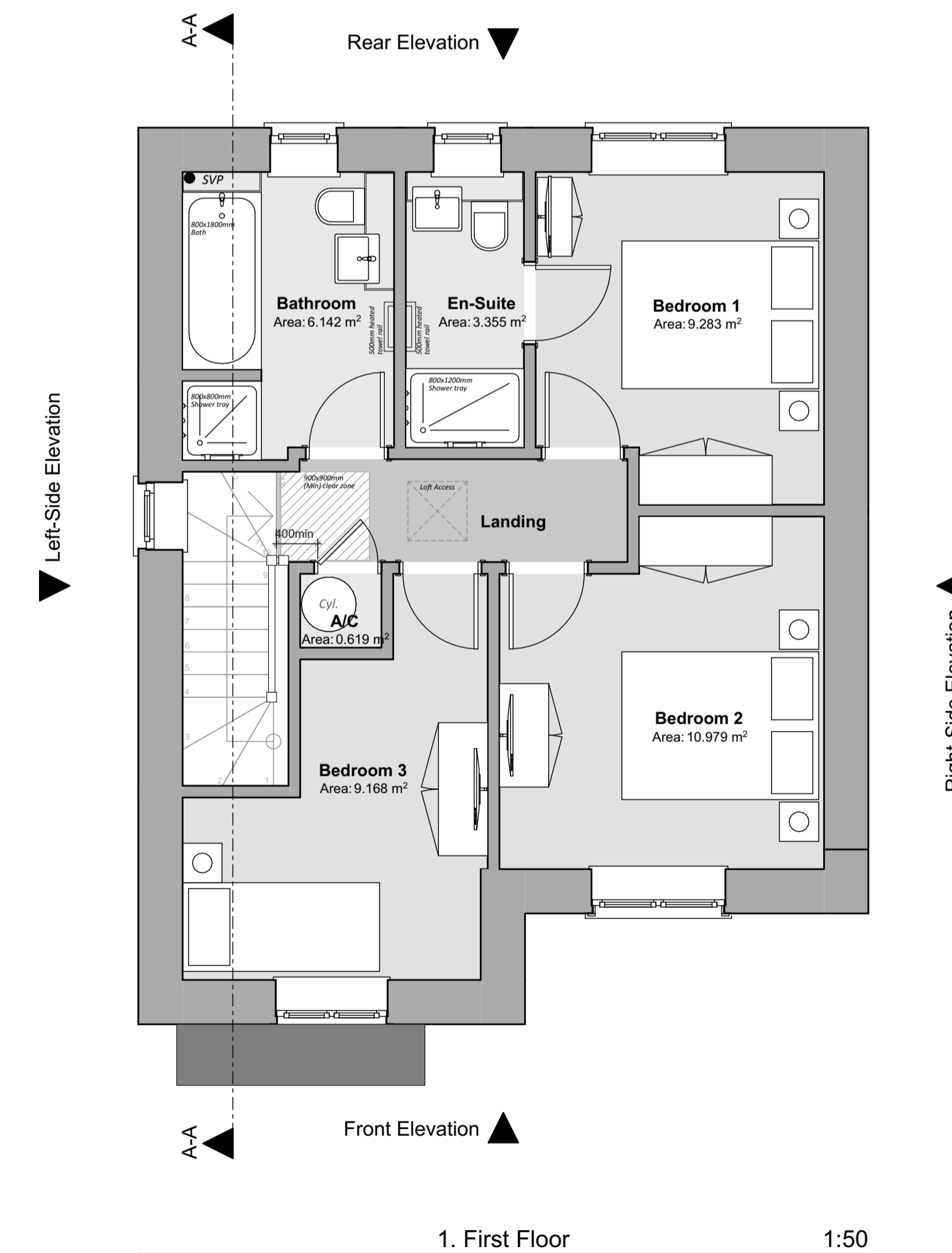

1. First Floor 1:50

Revision:	Date:	By:	Notes:

Client: WAKEFIELD DEVELOPMENTS PEMBROKESHIRE LIMITED	Scale: Noted Date: April '23 Drawn: SE/RH	Drawing Title: PLANNING DRAWINGS - 3 Bed House - Floor Plans, Elevations & Section
Job Title: Proposed Residential Development, Land East of Pilgrims Way, Roch, Pembrokeshire SA62 6BQ		R534 P-16