

Proposed Residential Development, Land East of Pilgrims Way, Roch, Pembrokeshire SA62 6BQ

"Planning Drawings" - 2 Bed Semi Detached House

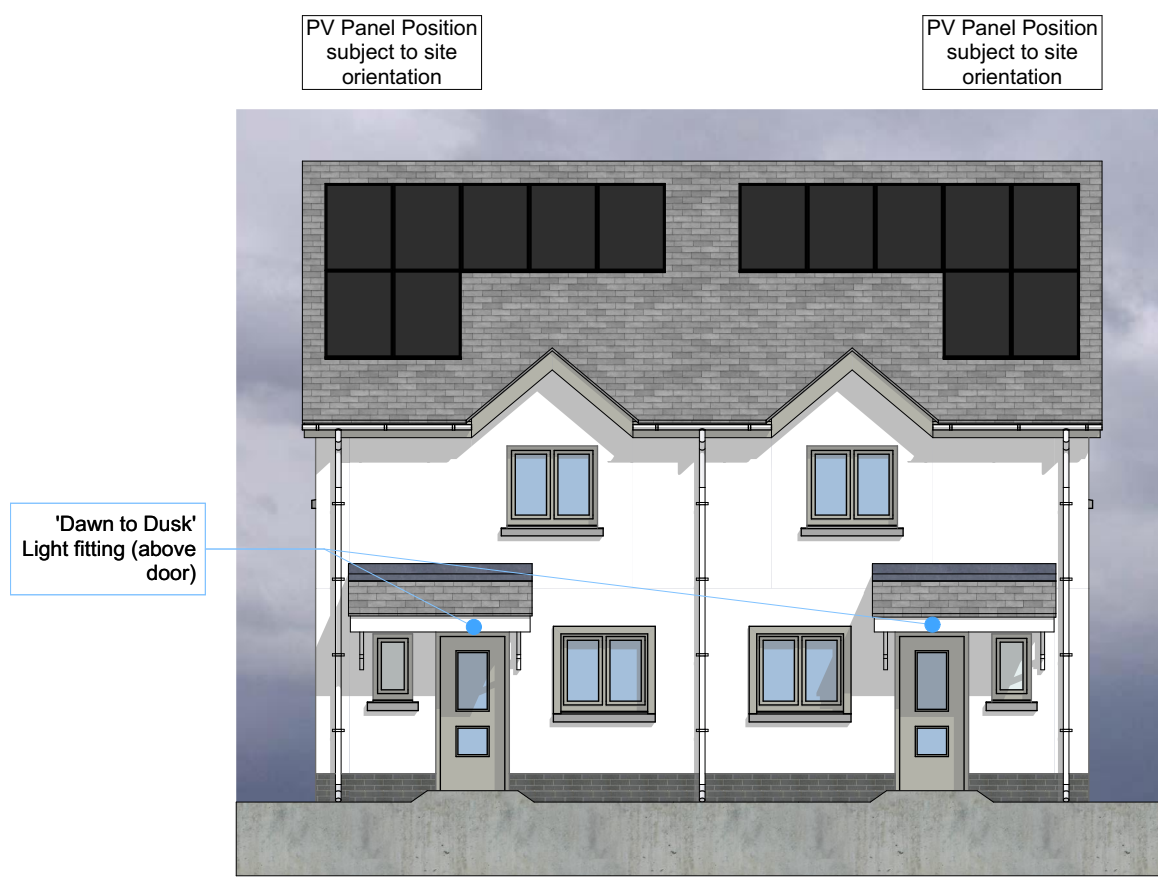

Front Elevation 1:100

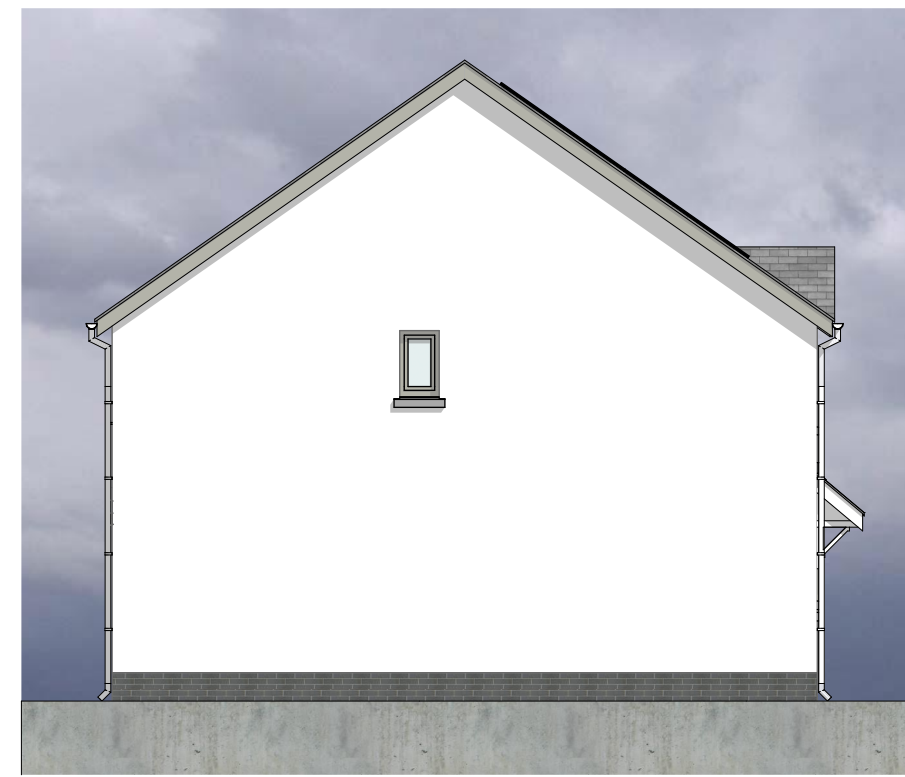

Left-Side Elevation 1:100

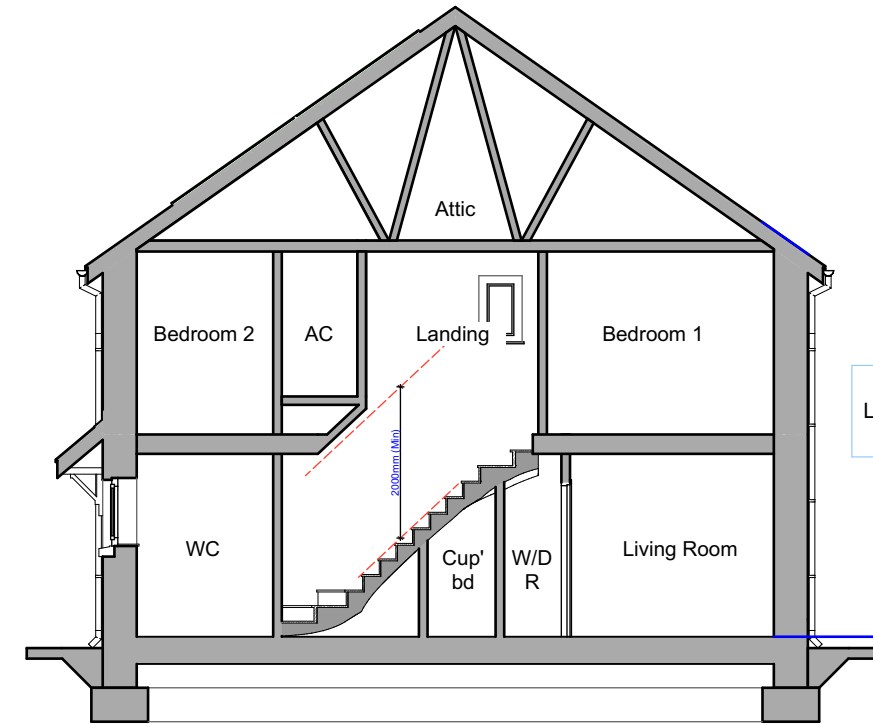

Building Section 1:100



Rear Elevation 1:100

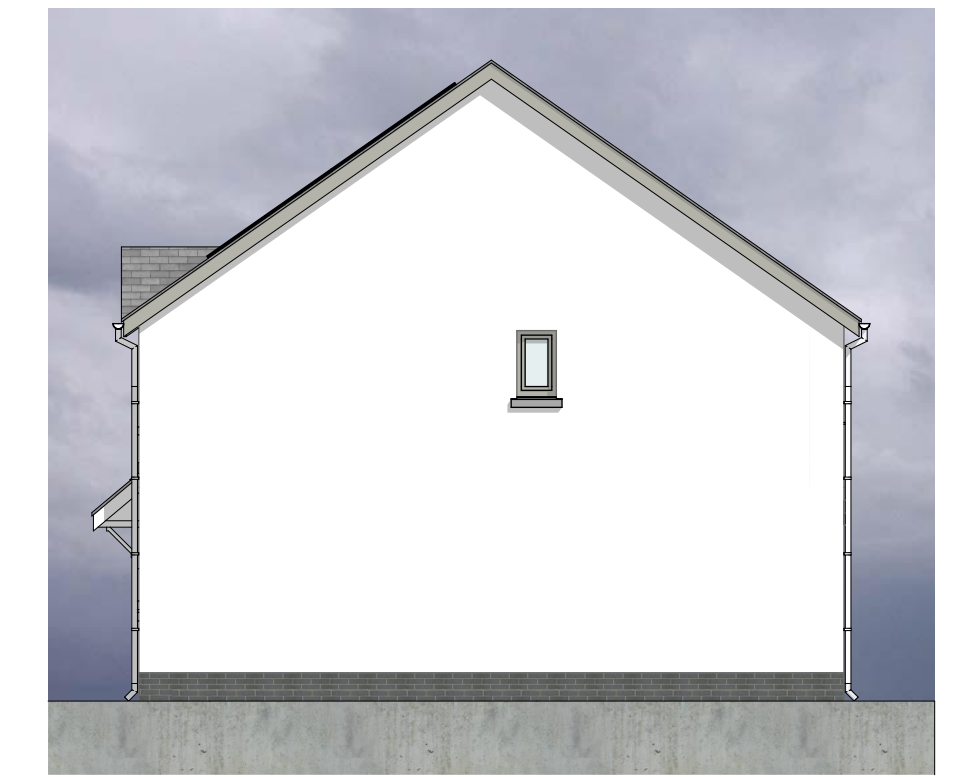

Right-Side Elevation 1:100

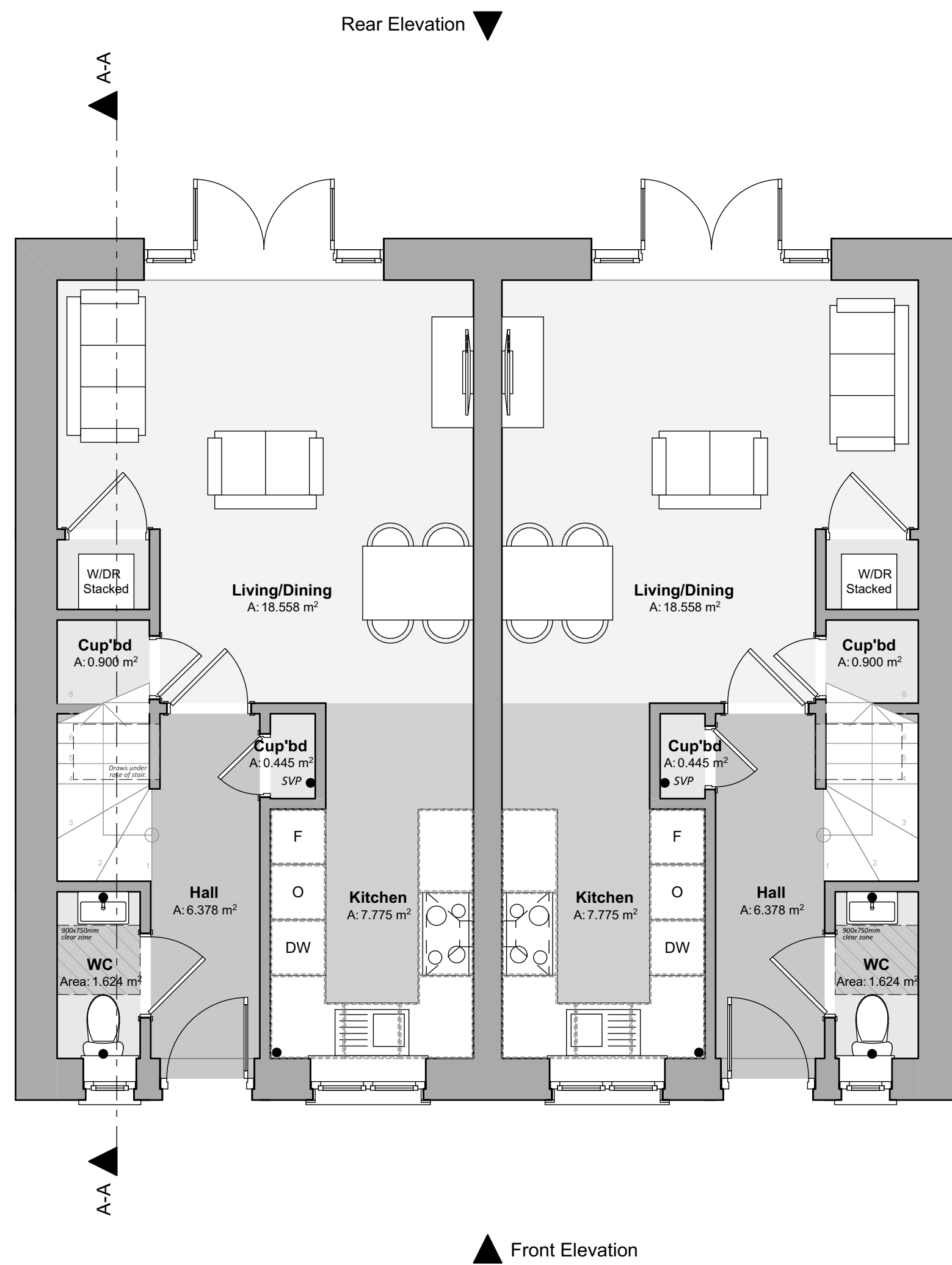

Ground Floor Plan 1:50

Floor Areas:
 Total Gross Internal Ground Floor Area = 38.00m² (409.03sqft)
 Total Gross Internal First Floor Area = 38.00m² (409.03sqft)
 Total Gross Internal Area = 76.00m² (818.07sqft)

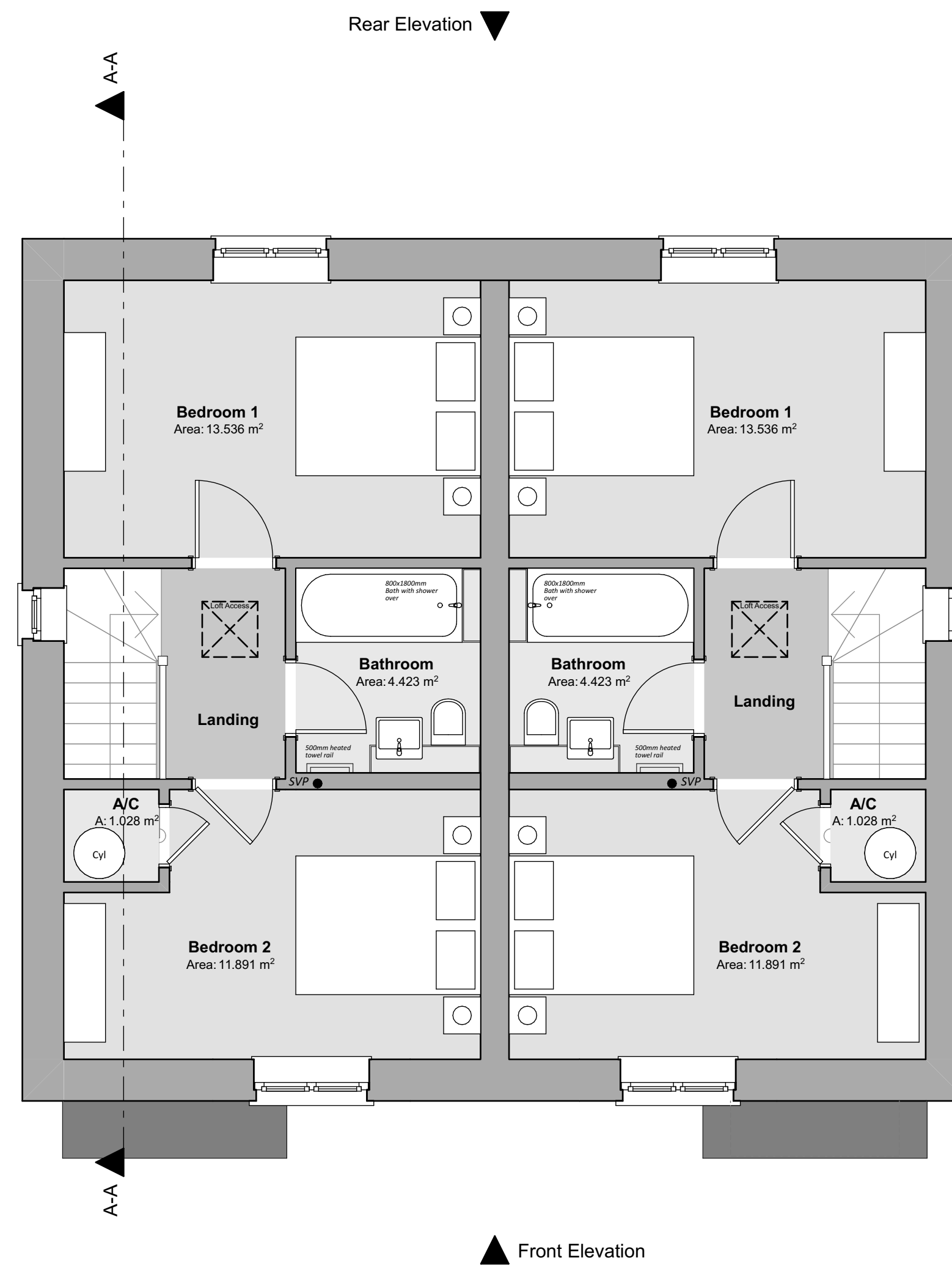

First Floor Plan 1:50

Revision:	Date:	By:	Notes:



Client: WAKEFIELD DEVELOPMENTS PEMBROKESHIRE LIMITED
 Scale: Noted
 Date: April '23
 Drawn: SE/RH
 Job Title: Proposed Residential Development, Land East of Pilgrims Way, Roch, Pembrokeshire SA62 6BQ
 Drawing Title: PLANNING DRAWINGS - 2 Bed Semi Detached House - Plans, Elevations & Section
R534 P-13